



VILLAGE OF PARMA-SANDSTONE  
LOCAL DEVELOPMENT FINANCE AUTHORITY  
SERVED BY ACCELERATE JACKSON COUNTY

**VILLAGE OF PARMA-SANDSTONE LDFA  
BOARD MEETING**

**Thursday, February 19, 2026, at 5:30 p.m.**

Parma Village Office  
117 West Main Street  
Parma, MI 49269

**AGENDA**

**Call to Order**

**Public Comment**

**Approval of the Meeting Minutes**

- \*December 15, 2025, Meeting Minutes from PLDFA Annual Board Meeting

**New Business**

- Strategic Planning

**Old Business**

- \*Update on Bridges/LDFA Property

**Other Business**

**Adjourn**

***\*indicates attachment***



**PLDFA Board Special Meeting Minutes**  
**Village of Parma Meeting Hall**  
**117 W. Main Street**  
**Parma, MI 49269**

**December 15, 2025, at 5:30 p.m.**

**Members Present (7):** Gary Britten, Chris Crisenbery, Chris Hendges, Cheryl Marks, Mike Way, Shawn Riani, Mike Desnoyer.

**Members Absent (4):** Joanne Havican, Gale Easton, Mike Smajda, Dave Dawson.

**Staff:** Keith Gillenwater and Emily Weaver, Accelerate Jackson County.

**Others:** Kathy McDevitt PLDFA Treasurer and Christine Kratzer, Willis & Jurasek.

The PLDFA Board Meeting was called to order by Chairman Riani at 5:30 p.m.

**Pledge of Allegiance**

**Public Comment:** None.

**Semi-Annual Informational meeting (Required by Tax Increment Financing P.A. 57)**

- A. Goals and direction of PLDFA for 2026**
- B. Upcoming projects**

Motion by Marks, seconded by Britten to approve the Parma LDFA quarterly board meeting minutes from August 20, 2025. Motion passes unanimously

**Old Business:**

Gillenwater provided updates related to site conditions, infrastructure considerations, and ongoing evaluation of development feasibility.

**New Business:**

- **Accelerate Jackson County Staff Updates**  
Gillenwater presented the 2025 End of Year Report and reviewed the proposed 2026 Scope of Work.
- **Board Member Term Renewals**  
Board member term renewals for Shawn Riani, Gary Britton, and Cheryl Marks were discussed.
- **Election of Officers**  
Motion by Hendges, seconded by Way, to maintain officers in their current positions to serve terms through December 31, 2028. Motion passes unanimously.
- **2026 Meeting Schedule**  
Motion by Way, seconded by Marks, to approve the 2026 meeting schedule. Motion passes unanimously.

- **2026 AJC/Parma LDFA Management Agreement**

Motion by Way, seconded by Marks, to approve the 2026 Management Agreement with Accelerate Jackson County, with an amendment.

Roll call vote: All members present voted yes. Motion carried.

- **Financial Report**

McDevitt presented the 2025 financial report. General discussion followed.

**Other Business:** None to report.

**Chairman/Board/Staff Comments:** None to report.

***Motion by Hedges and seconded by Britten to adjourn the meeting at 6:42 p.m. Motion approved unanimously.***

*Respectfully submitted by Emily Weaver, Accelerate Jackson County.*

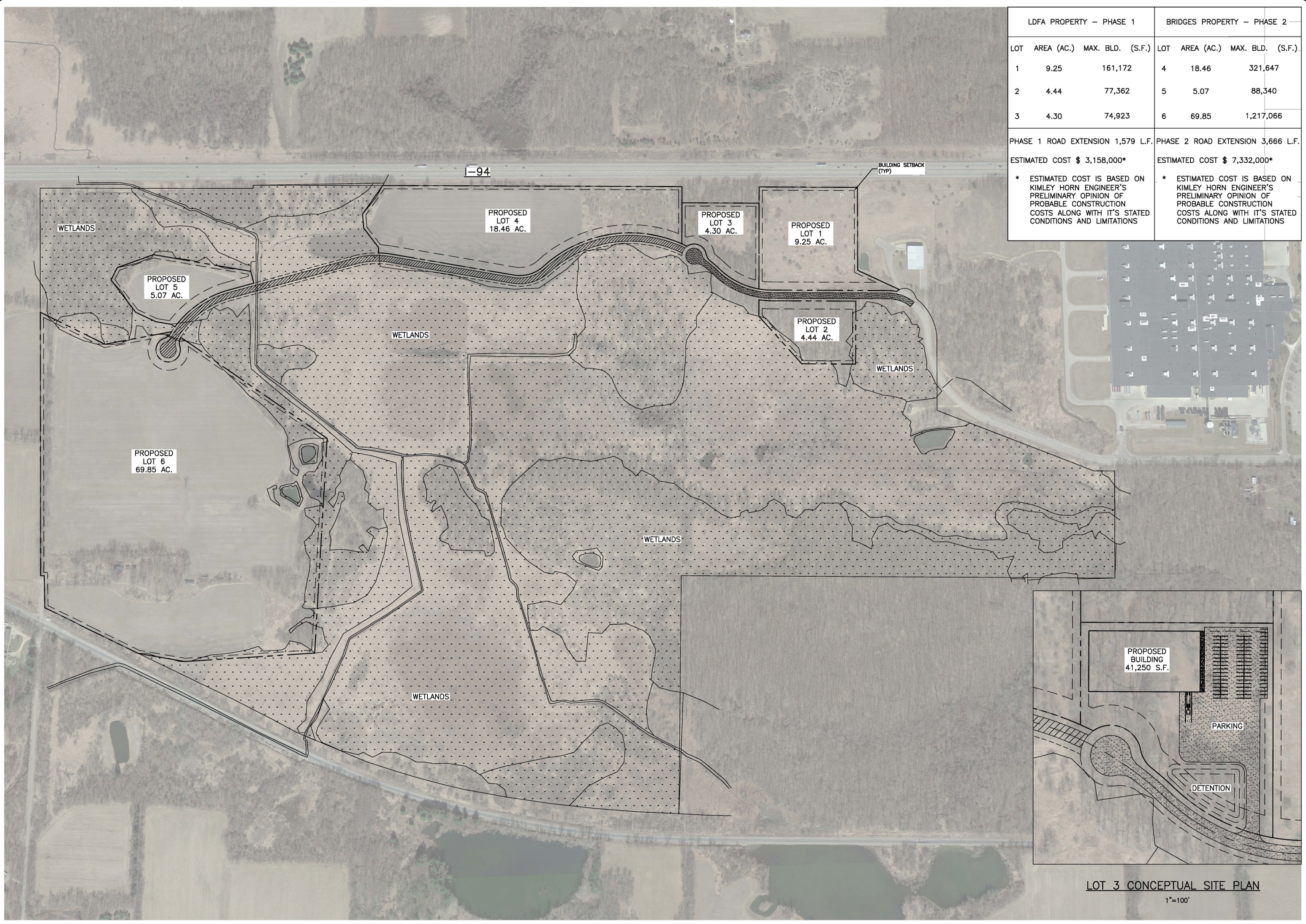

LDFA PROPERTY – PHASE 1				BRIDGES PROPERTY – PHASE 2			
LOT	AREA (AC.)	MAX. BLD. (S.F.)		LOT	AREA (AC.)	MAX. BLD. (S.F.)	
1	9.25	161,172		4	18.46	321,647	
2	4.44	77,362		5	5.07	88,340	
3	4.30	74,923		6	69.85	1,217,066	
PHASE 1 ROAD EXTENSION 1,579 L.F.				PHASE 2 ROAD EXTENSION 3,666 L.F.			
ESTIMATED COST \$ 3,158,000*				ESTIMATED COST \$ 7,332,000*			
* ESTIMATED COST IS BASED ON KIMLEY HORN ENGINEER'S PRELIMINARY OPINION OF PROBABLE CONSTRUCTION COSTS ALONG WITH IT'S STATED CONDITIONS AND LIMITATIONS				* ESTIMATED COST IS BASED ON KIMLEY HORN ENGINEER'S PRELIMINARY OPINION OF PROBABLE CONSTRUCTION COSTS ALONG WITH IT'S STATED CONDITIONS AND LIMITATIONS			



A LIMITED LIABILITY COMPANY

250 ROBINSON ROAD  
JACKSON, MI 49203  
P: 517-783-0710  
F: 517-783-0711

THESE DRAWINGS AND CONCEPTS CONTAINED HERE ARE THE EXCLUSIVE PROPERTY OF AE DESIGN SOLUTIONS AND ARE NOT TO BE DUPLICATED WITHOUT WRITTEN PERMISSION OF AE DESIGN SOLUTIONS.



NORTH

CONCEPTUAL ALIGNMENT  
PLFDA AND BRIDGES PROPERTY

TITLE:	PROJECT:	NO.	REVISION	DATE
				000000

SCALE: 1" = 250'

DATE: 02/06/26

DESIGN BY: CEC

DRAWN BY: CEC

PROJECT: 2026-00416

DRAWING: 2026-00416\_ENG-001

SHEET

C1.0  
OF  
1.0

LOT 3 CONCEPTUAL SITE PLAN

1"=100'